

♩ = 126

# Camel Ride

Intro

A

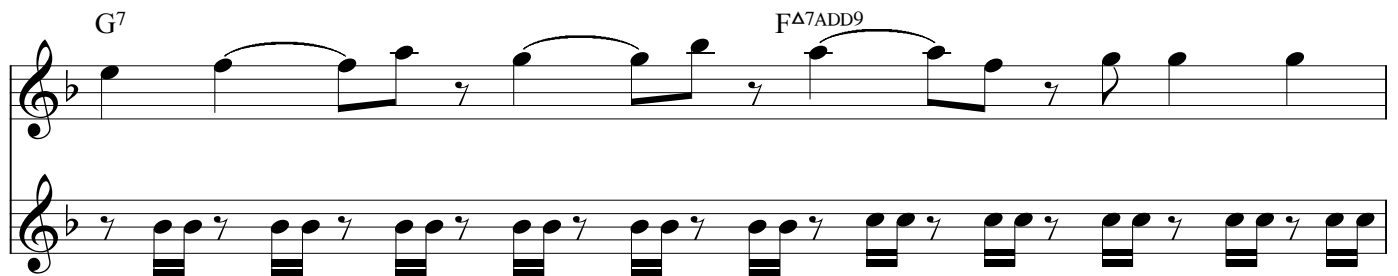
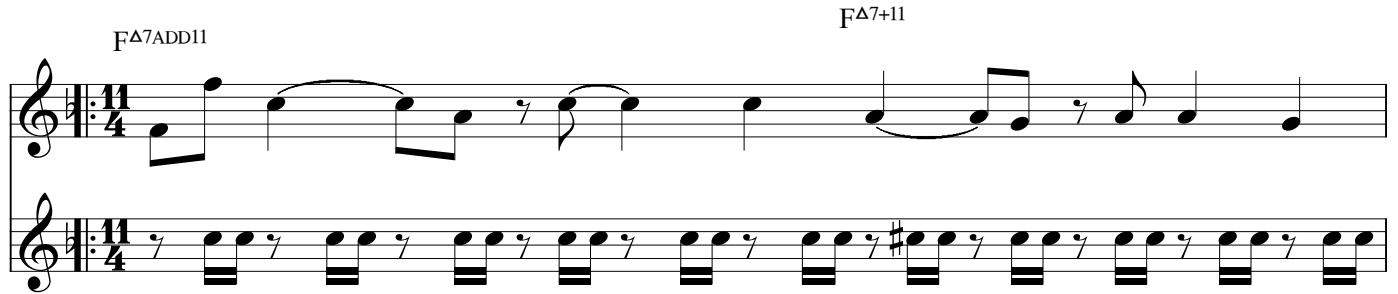

Transition

B

C

